

The South Half of Lot 12, Block 15 of GENEVA LAKE CRAWFORD MF'G CO. ADD'N., being a subdivision of the Southeast Quarter and part of the Southwest Quarter of Section 25, Town 2 North, Range 17 East of the 4th Principal Meridian, City of Lake Geneva, Walworth County, Wisconsin.

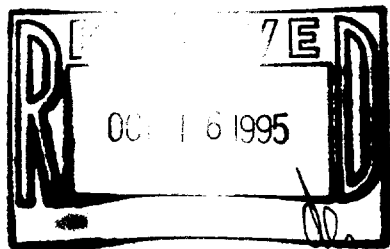
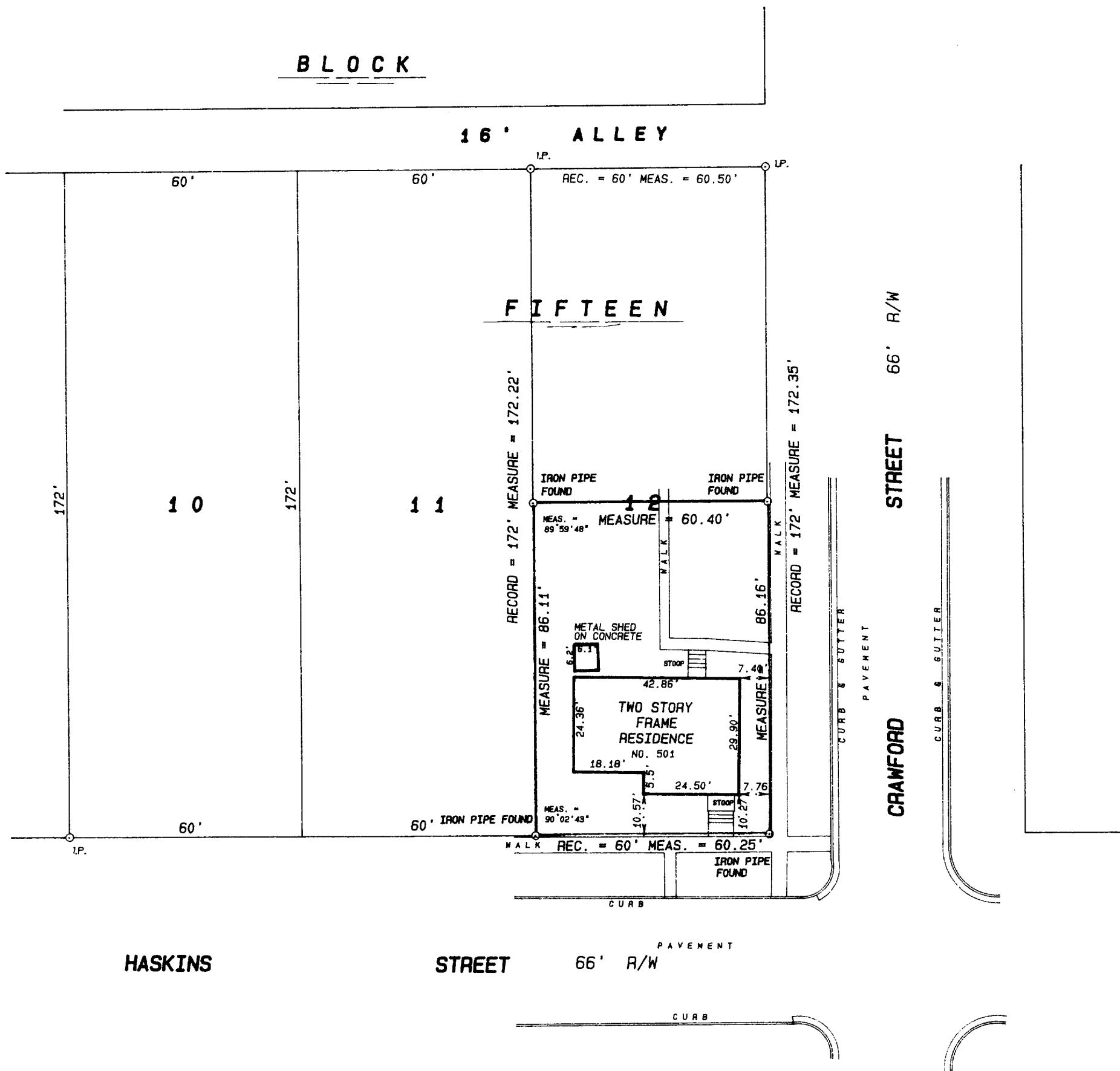

SCALE 1 inch = 30 feet  
 ORDERED BY B. Limosani / Lake Geneva Properties  
 JOB NO. 95329

I hereby certify that I have surveyed the above described property and the above plat is a true representation thereof and shows the size and location of the property, its exterior boundaries, the location and dimensions of all visible structures thereon, boundary fences, apparent easements and roadways and visible encroachments, if any.

This survey is made for the exclusive use of the present owners of the property, and also those who purchase, mortgage, or guarantee the title thereto within one year from the date hereof.

Dated at Bassett, Wisconsin this \_\_\_\_\_ day of \_\_\_\_\_ 1995.

Mark A. Bolender  
Wisconsin Registered Land Surveyor S - 1784